18 High Street (Brickyard Cottage)

Kirmington

Ground Floor

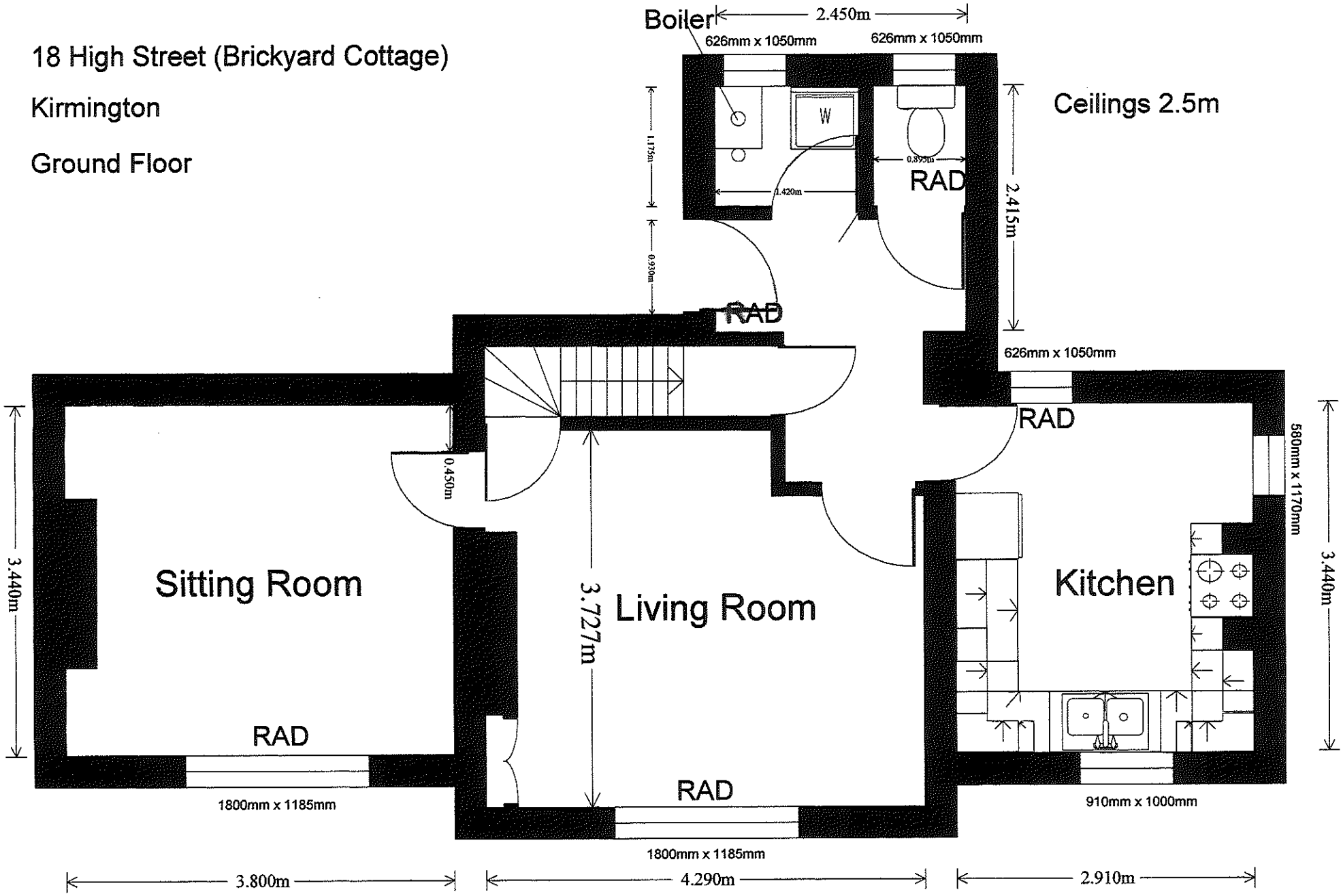

18 High Stret (Brickyard Cottage)

Kirmington
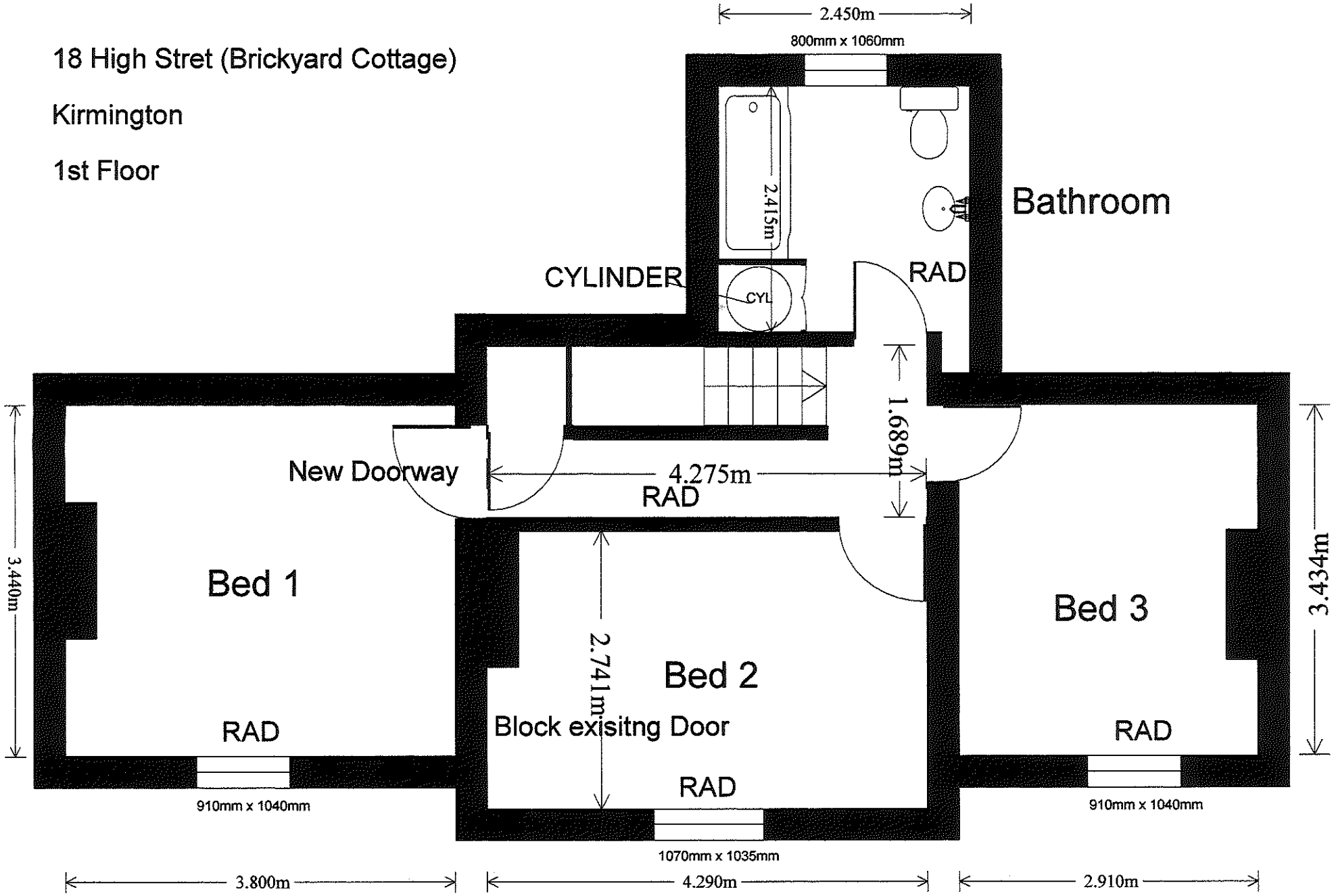
1st Floor